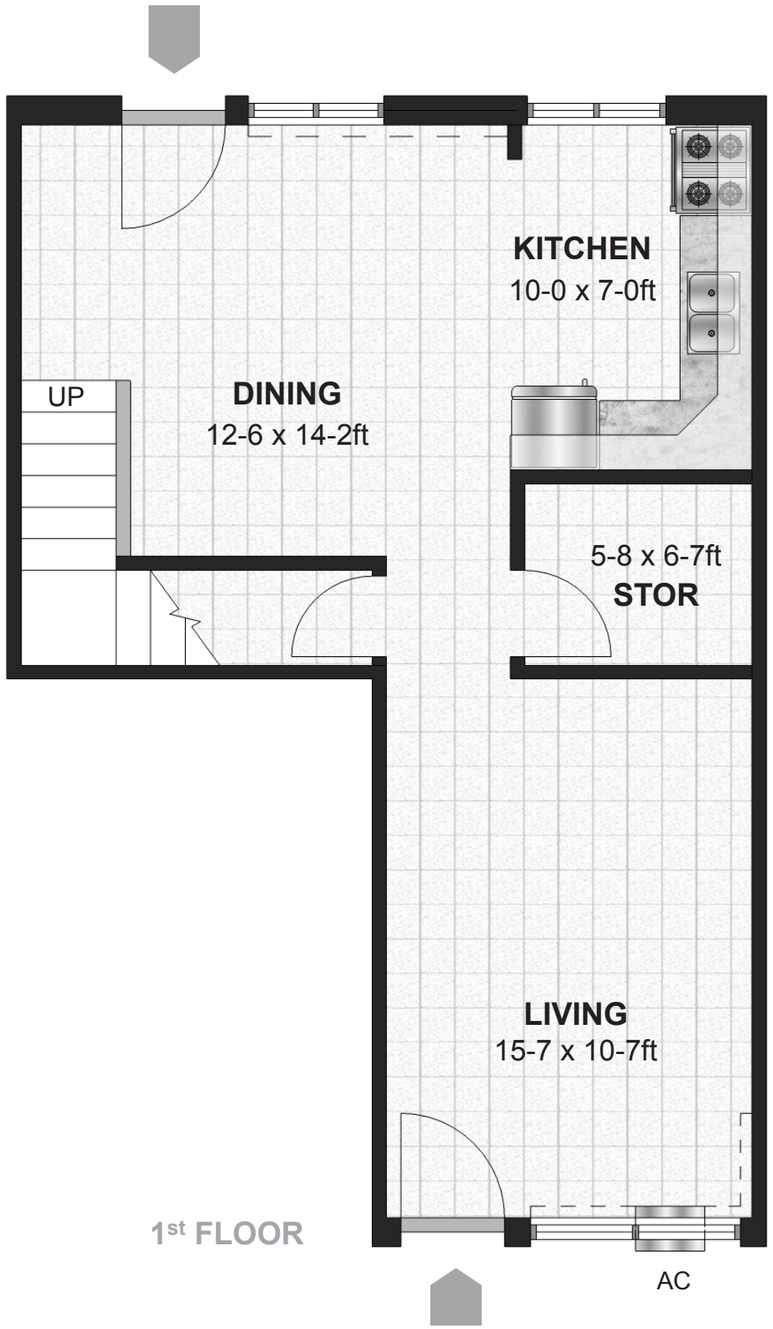

1st FLOOR

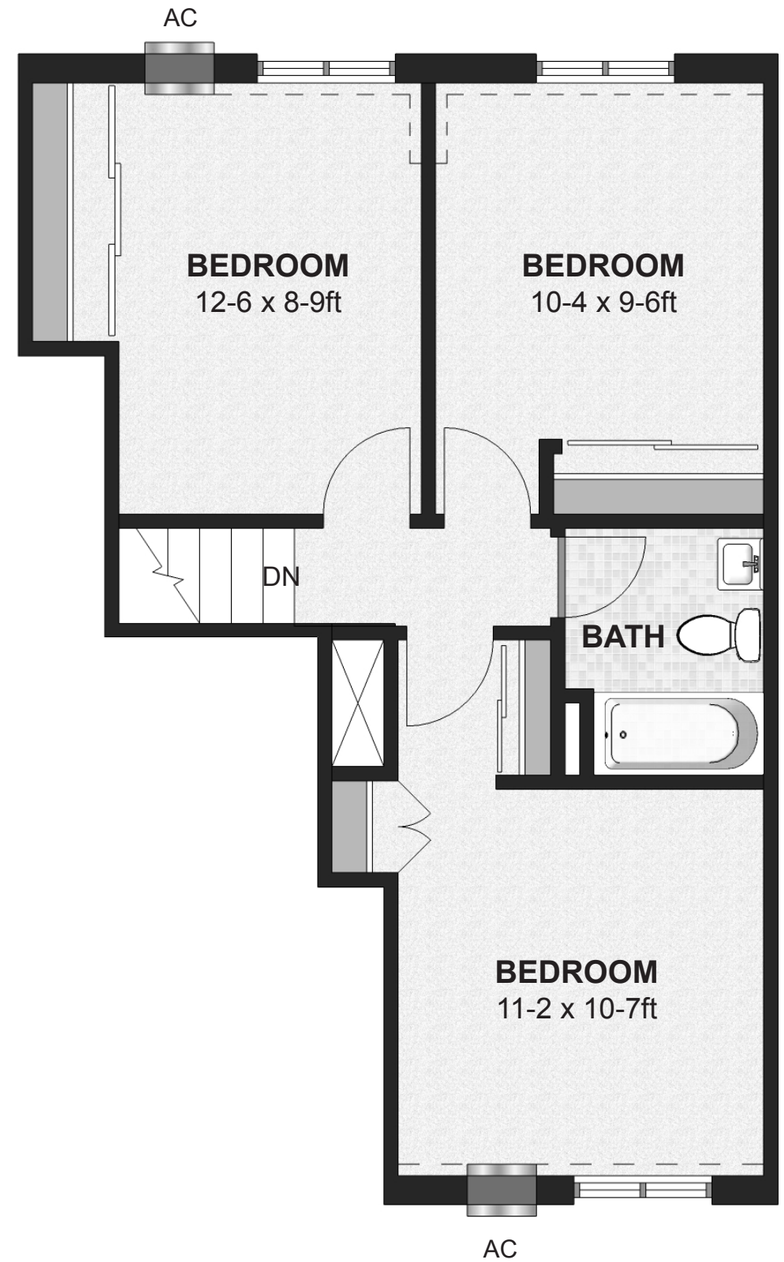

2nd FLOOR

3 Bed, 1 Bath - A

COMMONWEALTH TERRACE CO-OP

995 sq. ft. | Apartments are unfurnished